



R3 Inspections, LLC
P.O. Box 152205
Cape Coral, FL 33915
Office: 239.810.7793
Email: radjrsas@yahoo.com



FRONT ELEVATION VIEW



SIDE ELEVATION VIEW



REAR ELEVATION VIEW



SIDE ELEVATION VIEW

Terrace II at Heritage Cove Association
14111 Brant Point Circle, Fort Myers, FL 33919
01-12-2012



R3 Inspections, LLC
P.O. Box 152205
Cape Coral, FL 33915
Office: 239.810.7793
Email: radjrsas@yahoo.com



ROOF DECK THICKNESS – ½ inch plywood

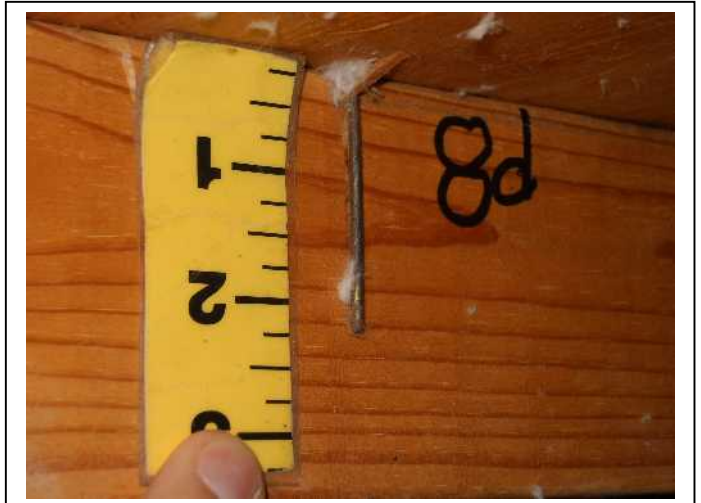

ROOF DECK ATTACHMENT – 8d nail



ROOF DECK ATTACHMENT – 8d@6"6"



REINFORCED MASONRY EXTERIOR WALL
CONSTRUCTION

Terrace II at Heritage Cove Association
14111 Brant Point Circle, Fort Myers, FL 33919
01-12-2012



R3 Inspections, LLC
P.O. Box 152205
Cape Coral, FL 33915
Office: 239.810.7793
Email: radjrsas@yahoo.com



ROOF TO WALL ATTACHMENT – Properly installed Single Wraps



ROOF TO WALL ATTACHMENT – Properly installed Single Wraps



ROOF SHAPE – The length of the small gable measured 15 feet. The total roof perimeter measured 630 feet. $15 \text{ divided by } 630 = 2.38\%$.
Hip Roof Geometry



SECONDARY WATER BARRIER – Is not installed.



R3 Inspections, LLC
P.O. Box 152205
Cape Coral, FL 33915
Office: 239.810.7793
Email: radjrsas@yahoo.com



OPENING PROTECTION – Although some of the unit owners have installed wind-borne debris protection devices, others have not, leaving numerous openings (window units, hinged entry doors & sliding glass doors) unprotected.

Terrace II at Heritage Cove Association
14111 Brant Point Circle, Fort Myers, FL 33919
01-12-2012